

DR-2202 22" DENTAL LCD MONITOR

FEATURES

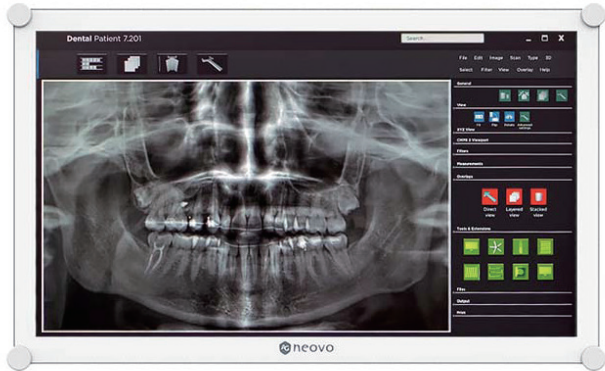

- **Enhanced Safety:** IEC/EN 60601-1 & IEC/EN 60601-1-2 compliance ensures adherence to stringent medical safety standards.
- **Reliable Imaging:** Integrated DICOM preset mode delivers consistent grayscale and brightness for accurate medical assessments.
- **Durable and Easy to Clean:** NeoV™ Optical Glass, with IP65 water/dust resistance and IK07 impact resistance, offers enhanced durability and ease of cleaning for demanding dental environments.
- **Exceptional Image Quality:** 8-bit color depth and $\Delta E \leq 2$ accuracy ensure precise color reproduction for accurate dental imaging.
- **Optimized Design for On-Chair Treatment:** Lightweight design, universal mounting, and dedicated accessories are provided for flexible and efficient use.
- **Streamlined Workflow:** Dedicated shortcut for X-ray film viewing and a comprehensive connection hub (VGA, DisplayPort, HDMI, speakers) optimize workflow.
- **Extensive Display Control:** RS232 and Neovo Controller software.
- **Eco-Design:** Reduced packaging and use of durable materials contribute to a sustainable footprint.

The DR-2202 is a specialized 22-inch medical-grade monitor designed to meet the rigorous demands of modern dental practices. Its superior image quality features the pre-set DICOM modes, 8-bit color depth, and $\Delta E \leq 2$ accuracy, ensuring precise diagnosis and improved clinical outcomes. Built for durability and easy maintenance, the monitor incorporates NeoV™ Optical Glass, offering IP65 water/dust resistance and IK07 impact resistance, allowing for thorough cleaning and disinfection. To enhance workflow, the DR-2202 integrates RS-232 connectivity and a comprehensive connection hub. It improves patient communication and overall practice efficiency.

TECHNICAL DRAWING

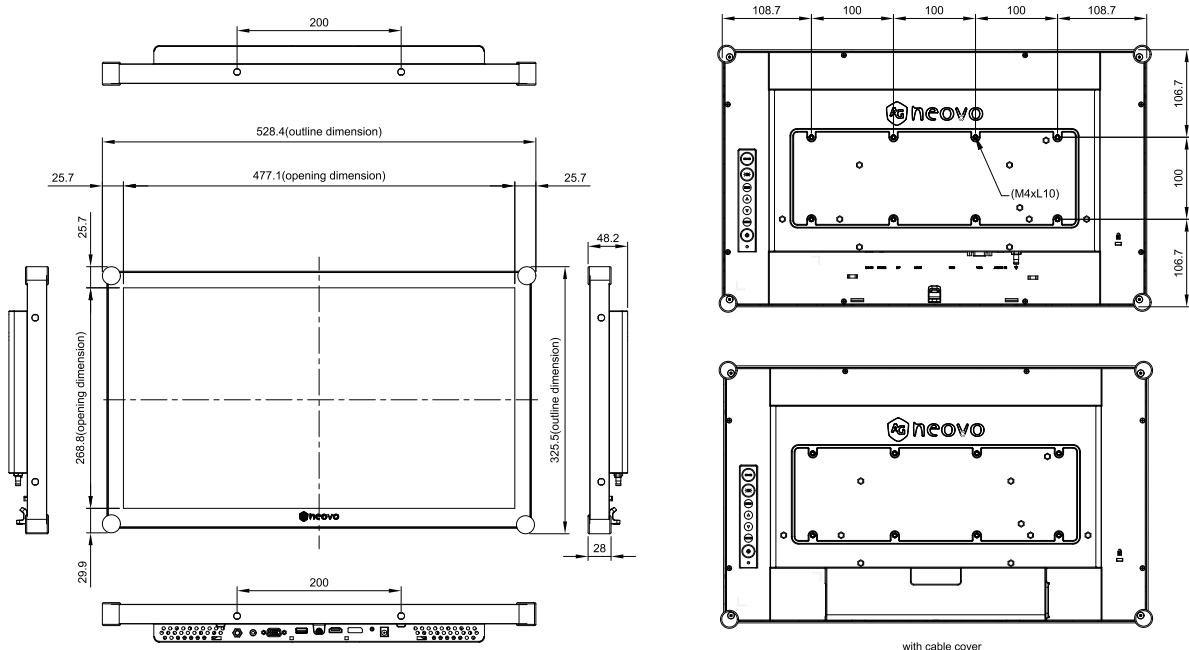

SPECIFICATIONS

Panel	
Panel Type	LED-Backlit TFT LCD (IPS Technology)
Panel Size	21.5"
Max. Resolution	FHD 1920 x 1080
Pixel Pitch	0.248 mm
Brightness	500 cd/m ²
DICOM Brightness	300 cd/m ² (Preset)
Contrast Ratio	1000:1
Viewing Angle (H/V)	178°/178°
Display Colour	16.7M (True 8 bits)
Response Time	5 ms
Frequency	
Frequency (H)	31 kHz - 84 kHz
Frequency (V)	56 Hz - 75 Hz
Signal Input	
DisplayPort	x 1
HDMI	1.4 x 1
VGA	15-Pin D-Sub x 1
External Control	
RS232 In	Stereo Audio Jack (3.5 mm)
Other Connectivity	
USB	2.0 x 1 (Service Port)
Audio	
Audio In	Stereo Audio Jack (3.5 mm)
Internal Speakers	3W x 2
Power	
Power Supply	External
Power Requirements	DC 12V, 5.0A
On Mode	15W (On)
Standby Mode	< 0.5W
Off Mode	< 0.3W
Glass	
Surface Treatment	AR
Thickness	1.8 mm (0.07")
Reflection Rate	< 1%
Transmission Rate	> 97%
MOHS Hardness	6
Pencil Hardness	9H
IK Rating	IK07
Durability and Protection	
IP Rating	Front-Sided IP65
Operating Conditions	
Temperature	0°C-40°C (32°F-104°F)
Humidity	10%-90% (non-condensing)
Storage Conditions	
Temperature	-20°C to 60°C (-4°F-144°F)
Humidity	5%-95% (non-condensing)
Mounting	
VESA FPM/PMI	Yes (100 x 100 mm & 300 x 100 mm)
Security	
Kensington Security Slot	Yes
Dimensions	
Product w/o Base (W x H x D)	528.4 x 325.5 x 48.2 mm (20.8" x 12.8" x 1.9")
Packaging (W x H x D)	610.0 x 405.0 x 160.0 mm (24.0" x 15.9" x 6.3")
Weight	
Product w/o Base	4.7 kg (10.4 lb)
Packaging	6.45 kg (14.2 lb)
Regulation Approval	
Certifications & Compliance	CE, LVD, FCC, ICES 003 Issue7, WEEE, RoHS, REACH, IEC/EN 60601-1, IEC/EN 60601-1-2
Power Adaptor Certifications	CE, BSMI, CCC, CB, WEEE, cUL, FCC, PSE, IEC/EN 60601-1, IEC/EN 60601-1-2
Accessories	
Supplied	HDMI Cable, Power Adaptor, Power Cord, Quick Start Guide
Optional Accessories	
Handle	HDL-03
Ceiling Mount	CMP-01 + WMK-03
Wall Mount	WMA-01, WMK-01, WMK-03, PMK-01
Desk Mount	DMC-01, DMC-02D, DMS-01D, ES-02 White
Pivot Pole Mounts	DCA01



All specifications are subject to change without prior notice.
Copyright © 2026 AG Neovo. All rights reserved.
The name AG Neovo is a trademark of AIC.
All other trademarks are the property of their respective owners.
P/C: DR2220 Version 1.5, 20260506